

KYC, Preferred local route Kircubbin to Whiterock

This route will be marked with 4 non-lit Cardinal Buoys, two North and two South.

Example chart only.

Additional required local East/West route Kircubbin to White Rock. Fit four new Cardinal Buoys.

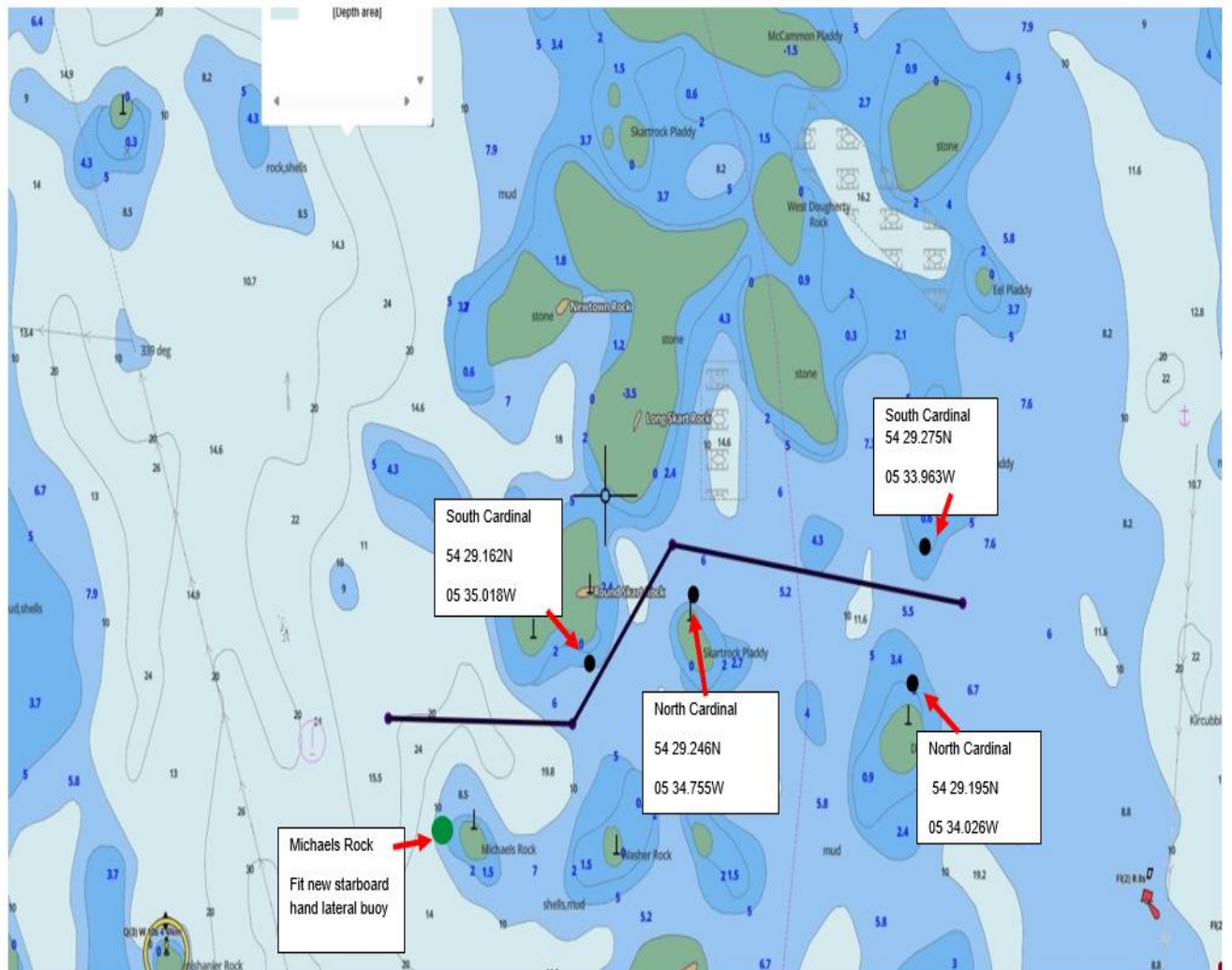

SLYC Preferred local route White Rock to Ringhaddy not lit.

This route will be marked with two non-lit Cardinal Poles 1 North, 1 West and a non-lit West Cardinal Buoy.

Example chart only.



Chart of existing AtoNs On main primary arterial route.



Chart of proposed AtoNs main primary arterial route

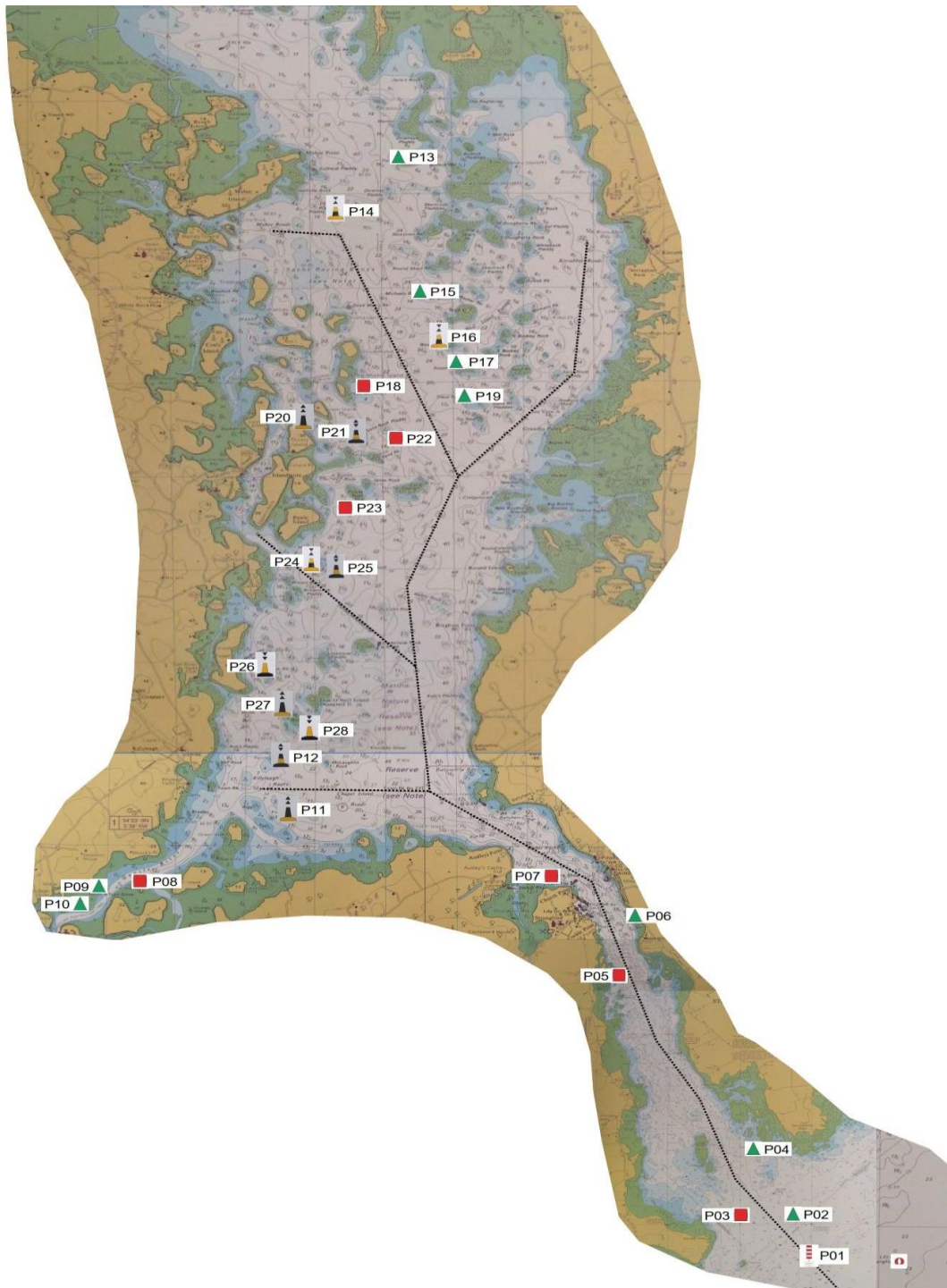

Chart of existing and new AtoNs primary arterial route.
(ANDBC area only)

